

01 REAR ELEVATION (EAST) as existing
1/100

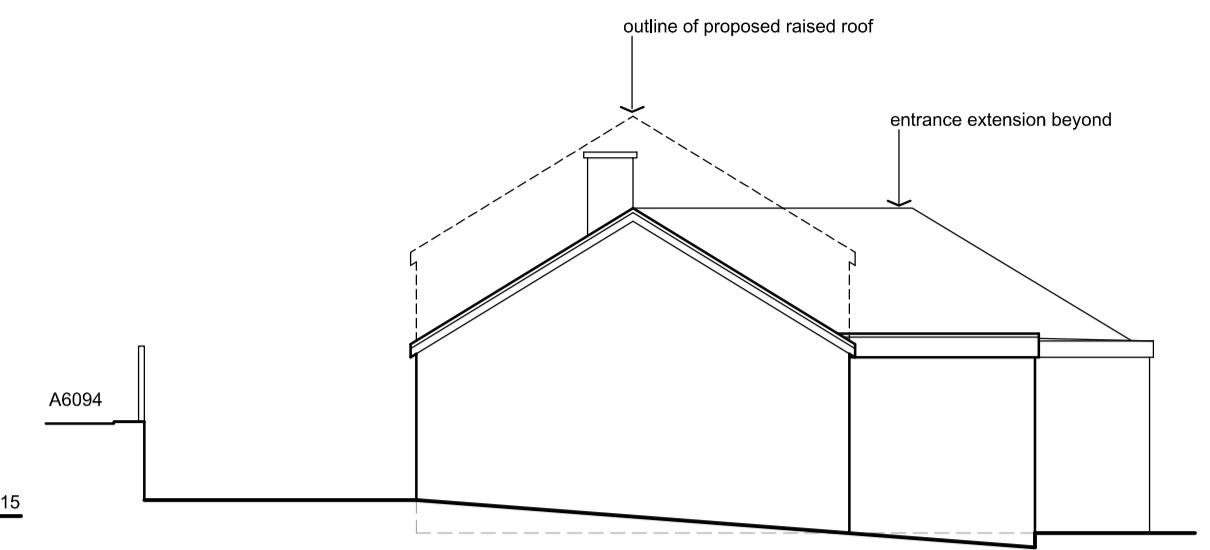

05 END ELEVATION (NORTH) as proposed
1/100



02 FRONT ELEVATION (WEST) as existing
1/100

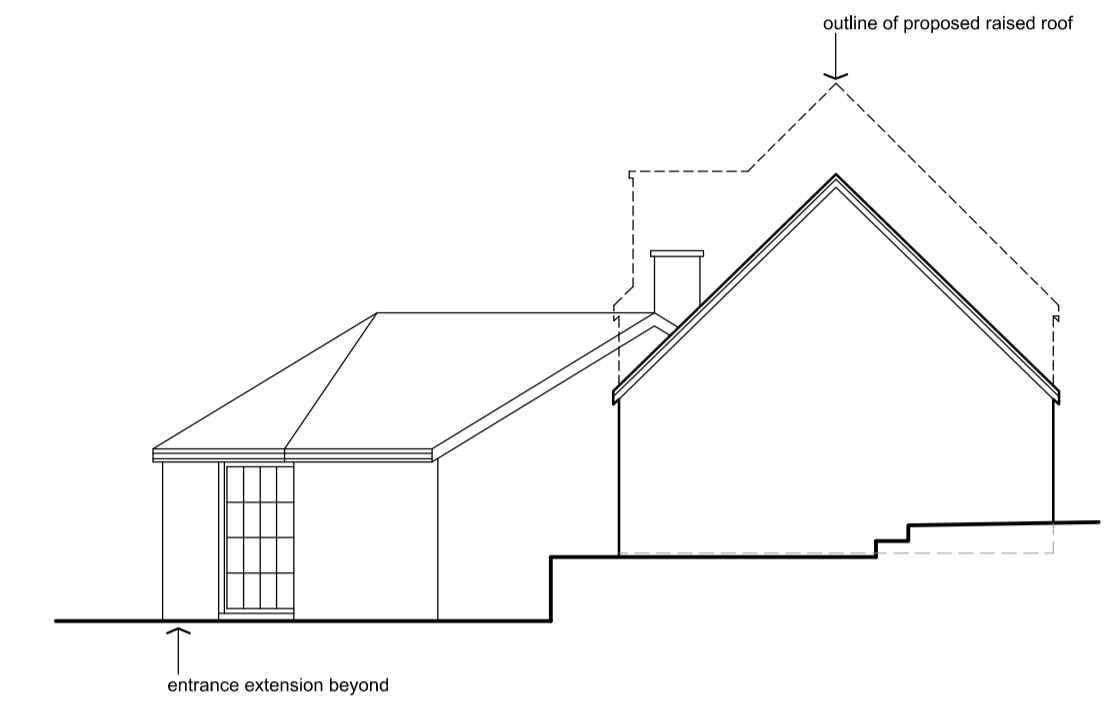

06 END ELEVATION (SOUTH) as proposed
1/100

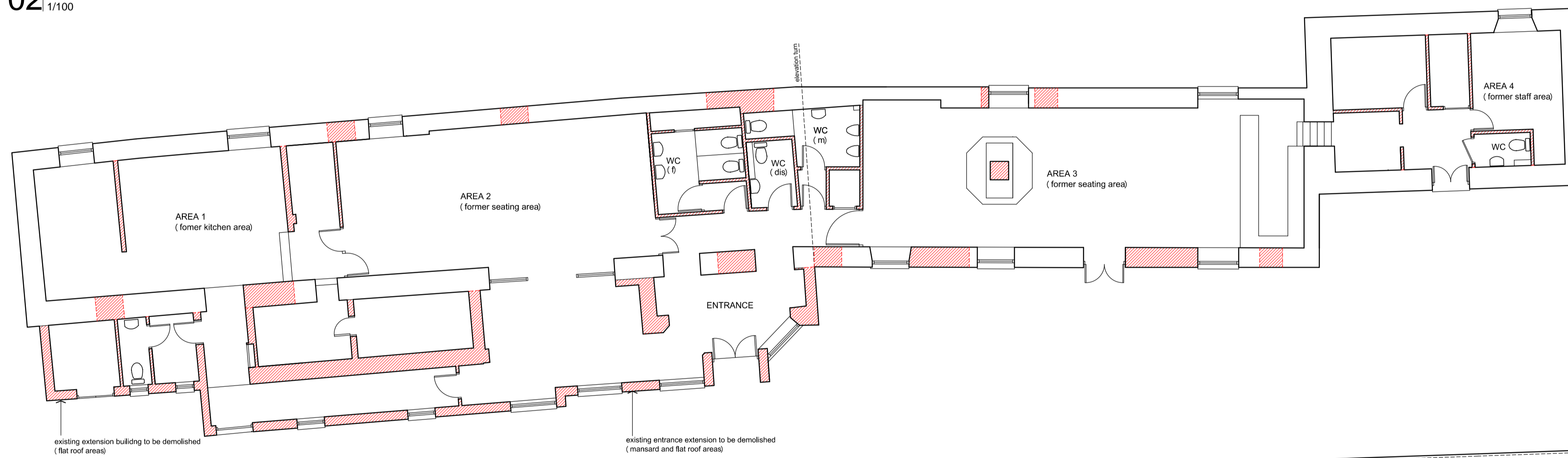

03 GROUND FLOOR PLAN as existing
1/100

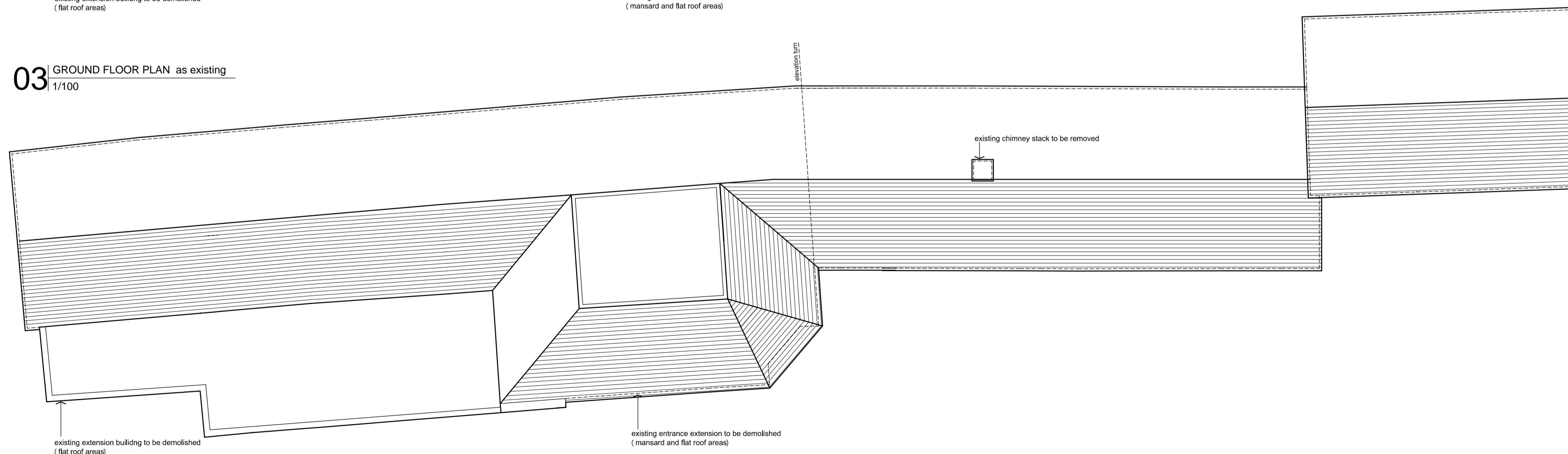

04 ROOF PLAN as existing
1/100

- NOTES**
1. Walls and partitions to be removed hatched in red on floor plans.
 2. Elevations taken at face of buildings except where indicated.
 3. Roof cowls shown on East and West elevations only.

MATERIALS (EXISTING BUILDING)

MAIN BUILDING (including reinstatement areas)

- Roof - Natural Slates
- Walls - Stonework (Painted White)
OR
Blockwork Painted
- Windows - Timber Frames (Painted Black)
- Doors - Timber Frames (Stained)

ENTRANCE EXTENSION

- Pitched Roof - Natural Slates
- Flat Roof Area - Mineral Felt
- Walls - Natural Stonework
- Windows - Timber (Stained)
- Doors - Timber Framed (Stained)

KITCHEN EXTENSION

- Roof - Mineral Felt
- Walls - Brickwork (Painted White)
- Windows - Timber Frames (Painted White)

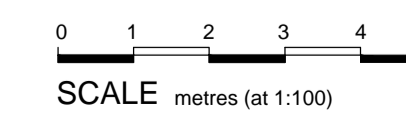

Project
**RESIDENTIAL DEVELOPMENT
LAND AT THE FORMER 'THE HOWGATE' RESTAURANT SITE**

Title
**EXISTING BUILDING CONVERSION -
AS EXISTING PLANS AND ELEVATIONS**

Drawing No
1730-SO03

Scale
1:100@A1

Date
FEB 18

HOWGATE STEADING

By Howgate Penicuk Midlothian EH26 8PY

Status
PL

ALL DIMENSIONS TO BE CHECKED ON SITE BY
CONTRACTOR. THIS DRAWING IS COPYRIGHT.