

01 FIRST FLOOR PLAN
1/100

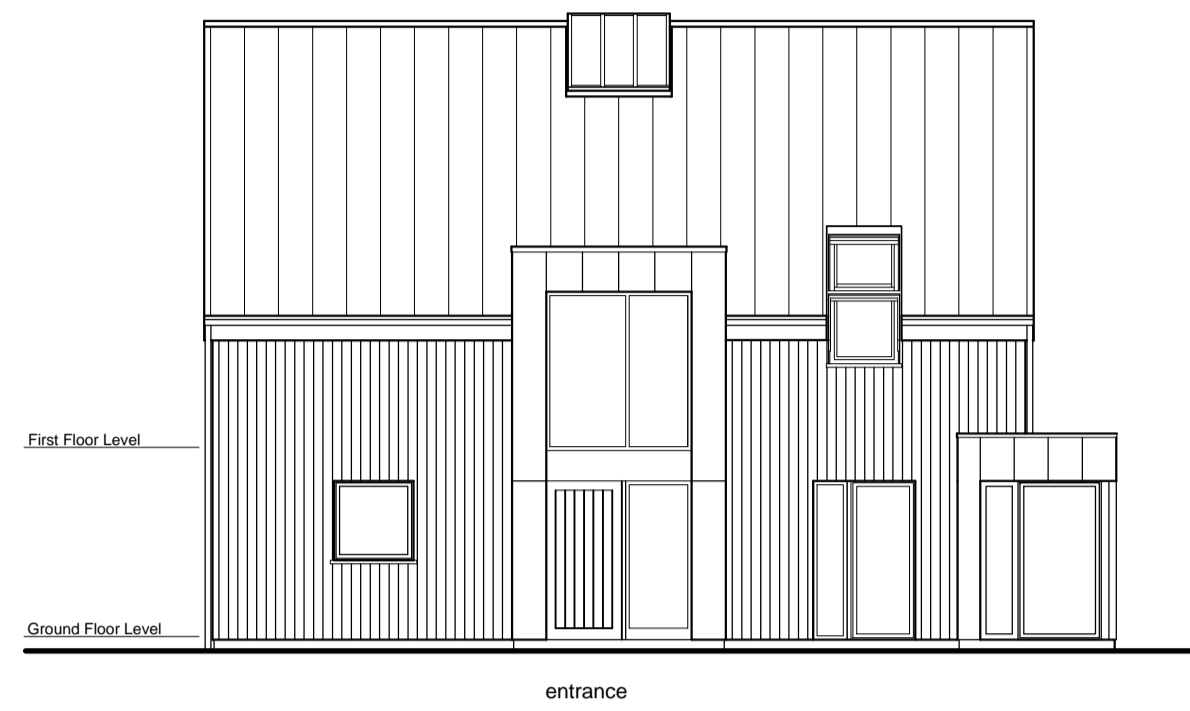

03 EAST ELEVATION (FRONT)
1/100

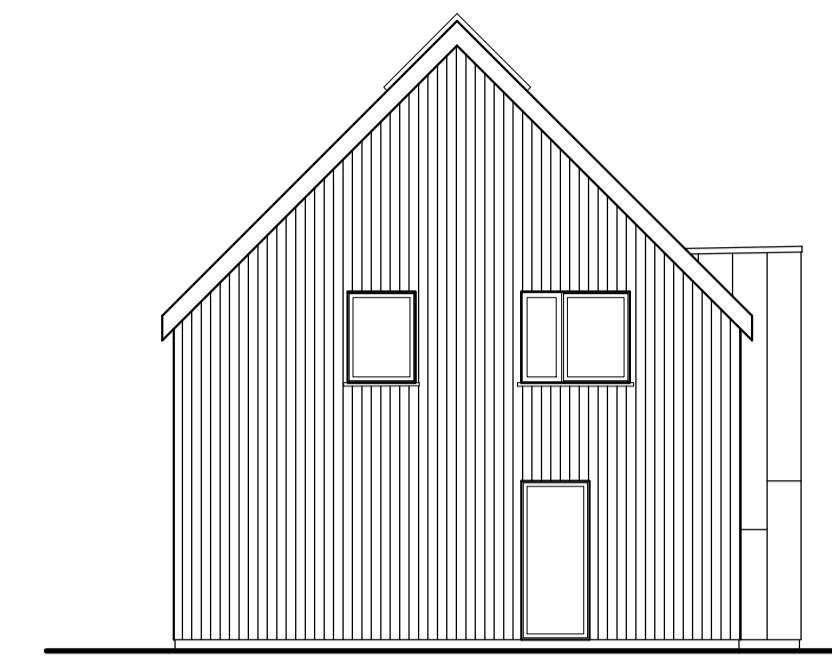

05 WEST ELEVATION (SIDE)
1/100

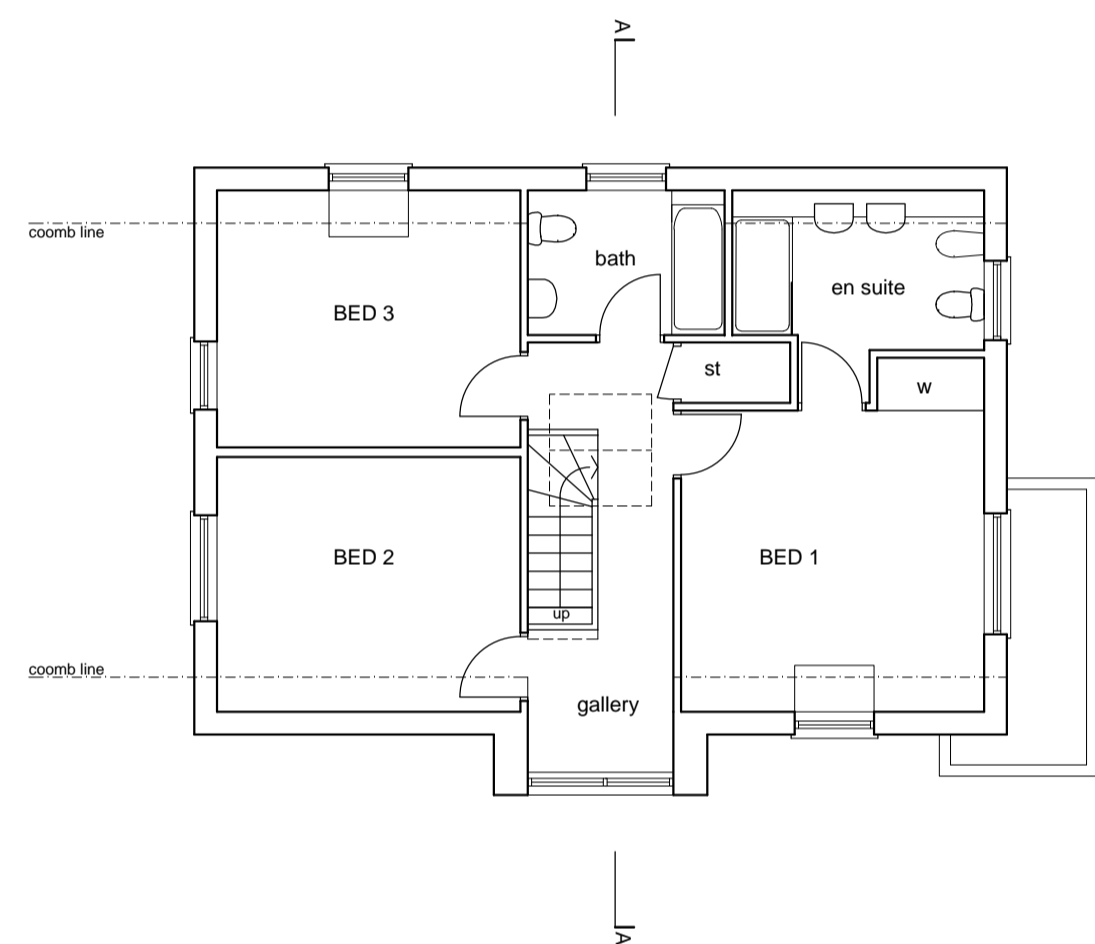

02 GROUND FLOOR PLAN
1/100



04 EAST ELEVATION (SIDE)
1/100

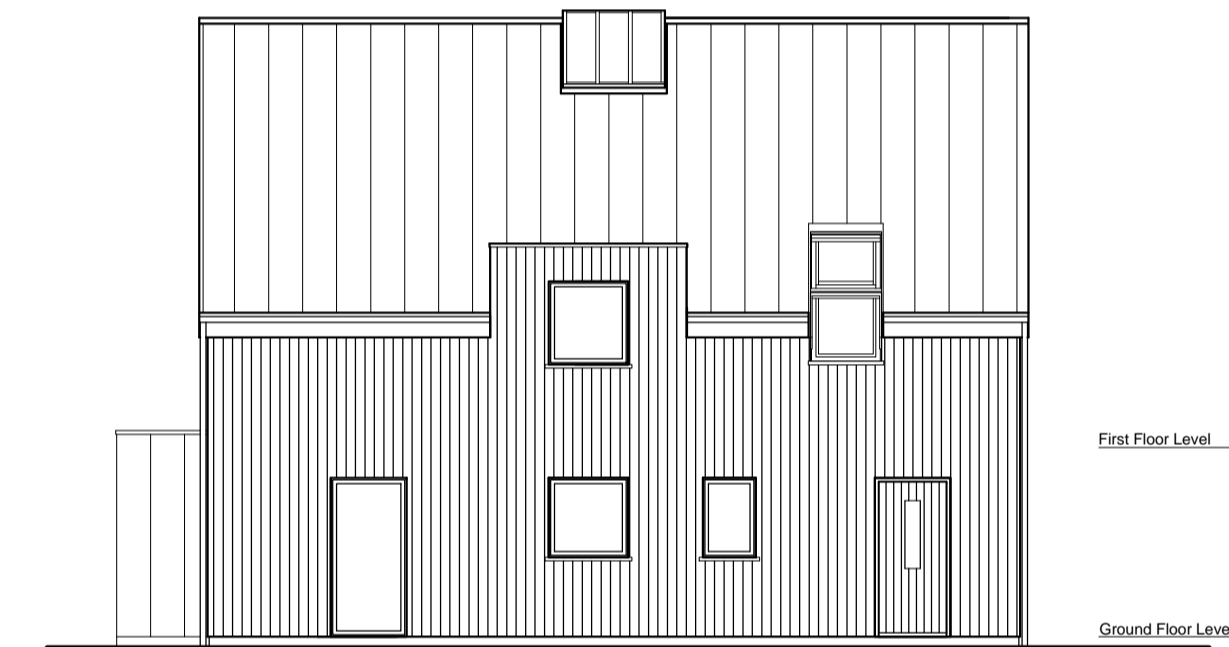

06 NORTH ELEVATION (REAR)
1/100

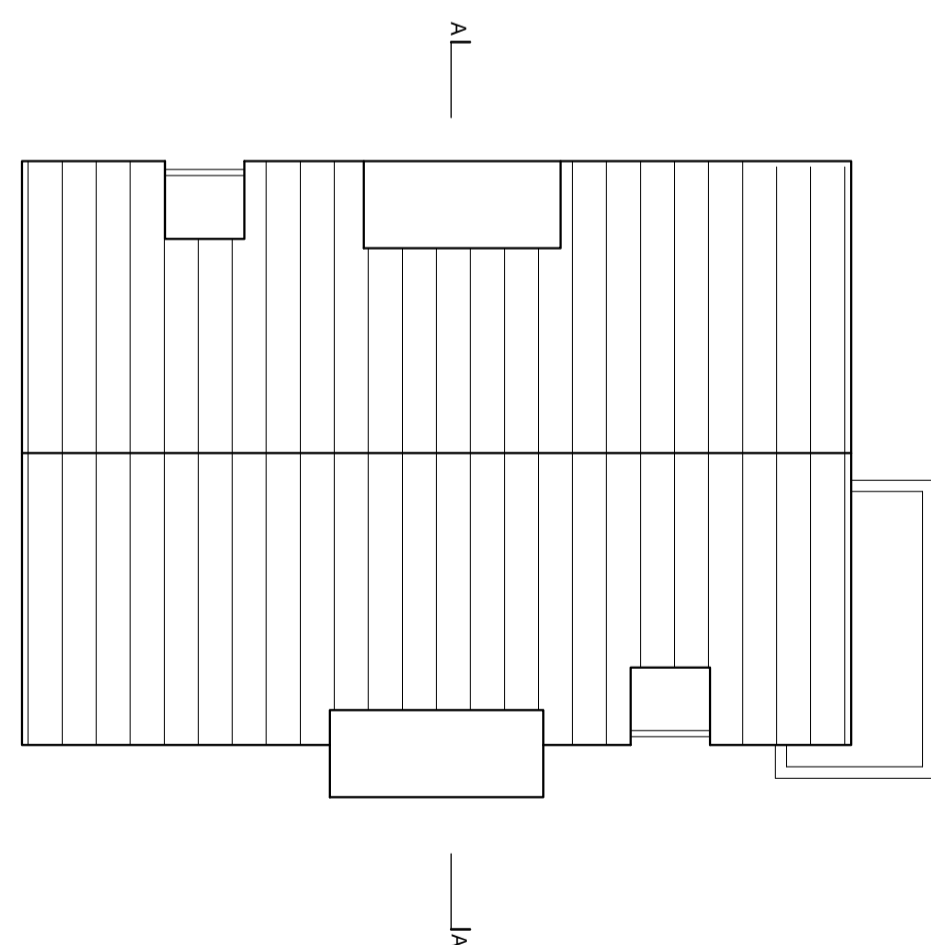

03 ROOF PLAN
1/100

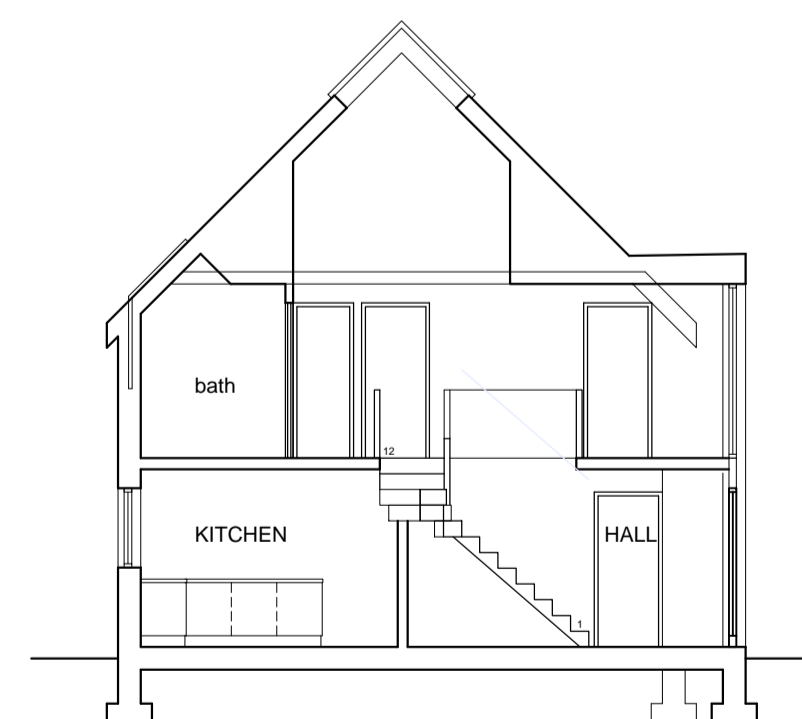

07 SECTION AA
1/100

- GENERALLY**
- Roof - Natural slates
 - Walls - Vertical timber boarding
 - Windows - Powder coated aluminium (dark grey)
 - Doors - Vertical timber boarding
 - Rainwater Goods - Powder Coated Aluminium (dark grey)
- ENTRANCE & LIVING ROOM PROJECTIONS**
- Roof - Zinc sheet cladding with upstand seams (dark grey)
 - Walls - Zinc sheet cladding
 - Windows - Powder coated aluminium framing (dark grey)
- DORMER WINDOWS**
- Roof - Single ply membrane (dark grey)
 - Walls - Zinc sheet cladding

0 1 2 3 4 5
SCALE metres (at 1:100)

UNIT 7 - HOUSE TYPE B

Title HOUSING DEVELOPMENT, HOWGATE, EH26 8PY LAND AT FORMER 'THE HOWGATE' RESTAURANT SITE	
Project UNIT 7 - HOUSE TYPE B FLOOR PLANS, ELEVATIONS AND SECTIONS	
Drawing No 1730-PL08 Rev B	Scale AS SHOWN
Date JAN 18	Status PL

HOWGATE STEADING			
By Howgate	Penicuik	Midlothian	EH26 8PY
ALL DIMENSIONS TO BE CHECKED ON SITE BY CONTRACTOR. THIS DRAWING IS COPYRIGHT.			