

01 | FIRST FLOOR PLAN
1/100

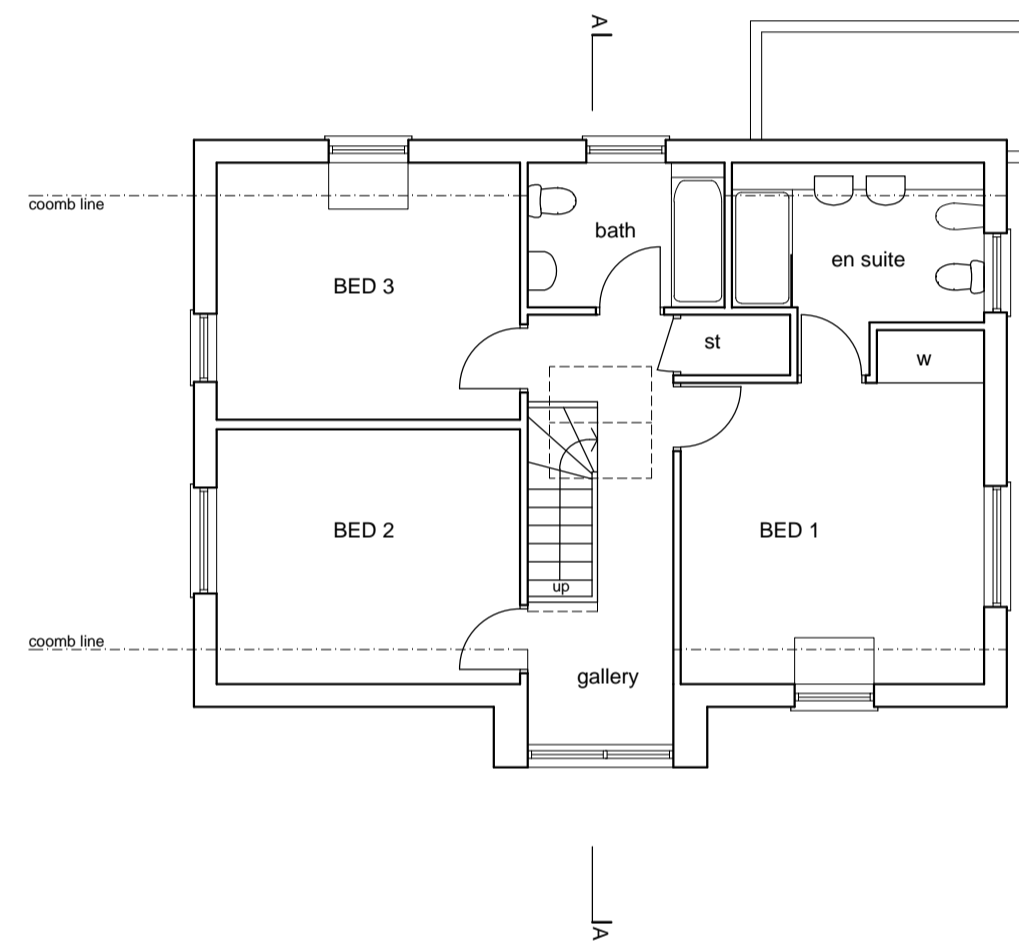

02 | GROUND FLOOR PLAN
1/100

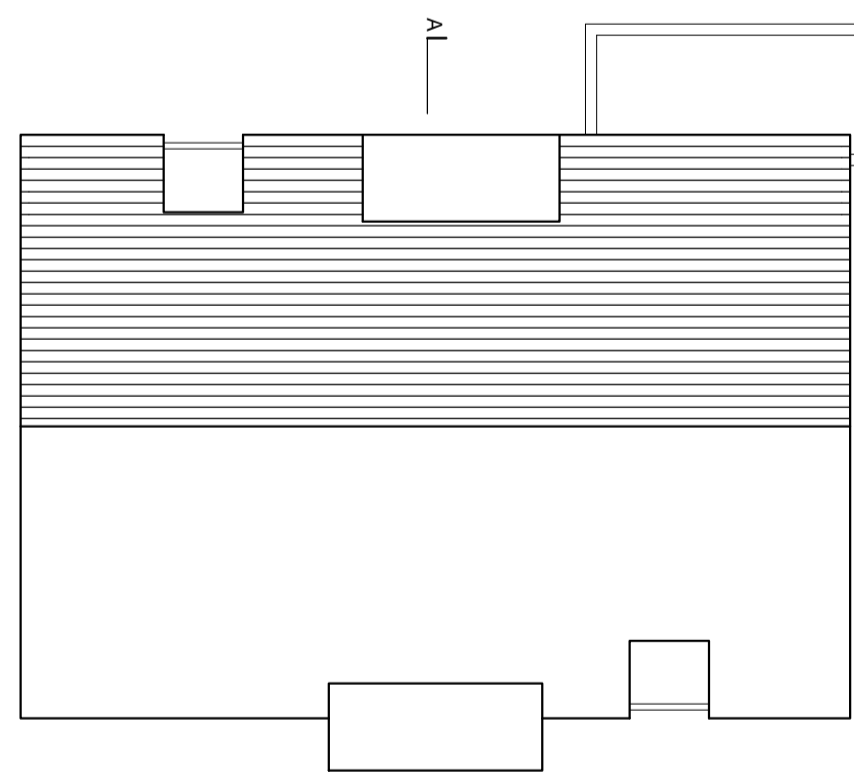

03 | SECTION AA
1/100

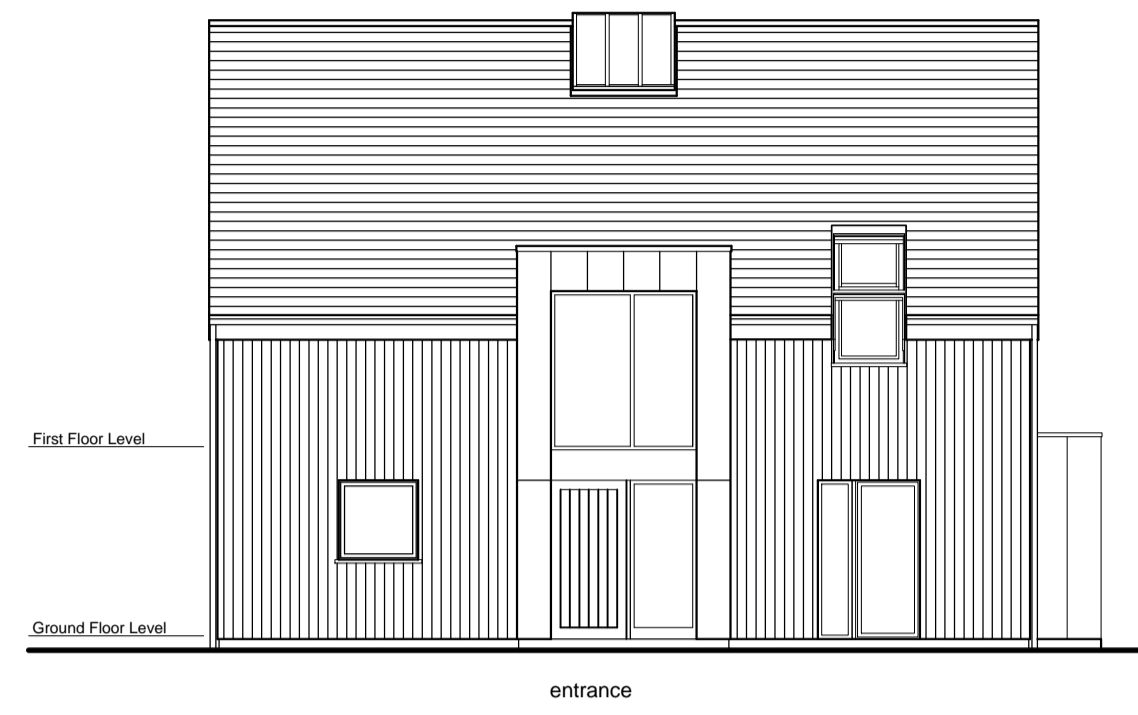

04 | EAST ELEVATION (FRONT)
1/100

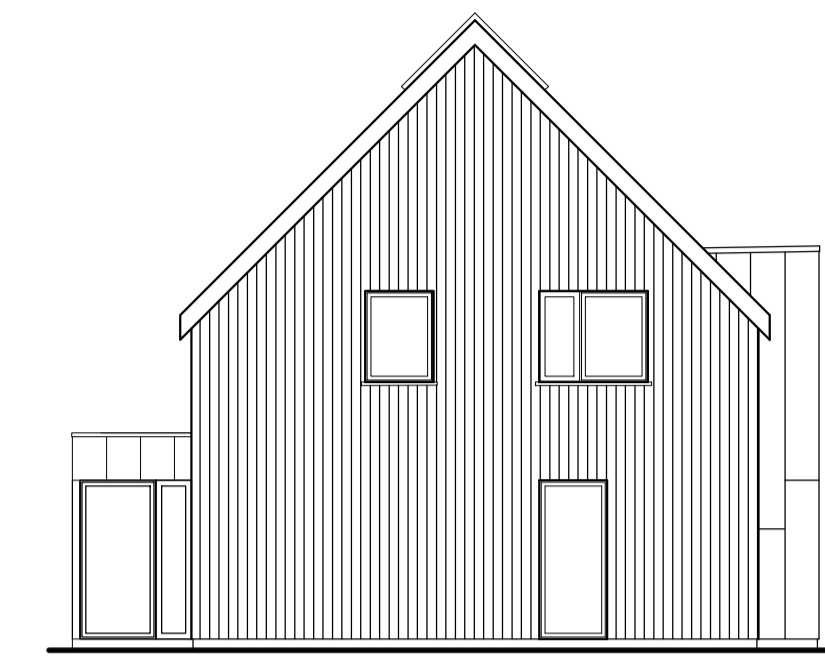

05 | SOUTH ELEVATION (SIDE)
1/100



06 | NORTH ELEVATION (SIDE)
1/100

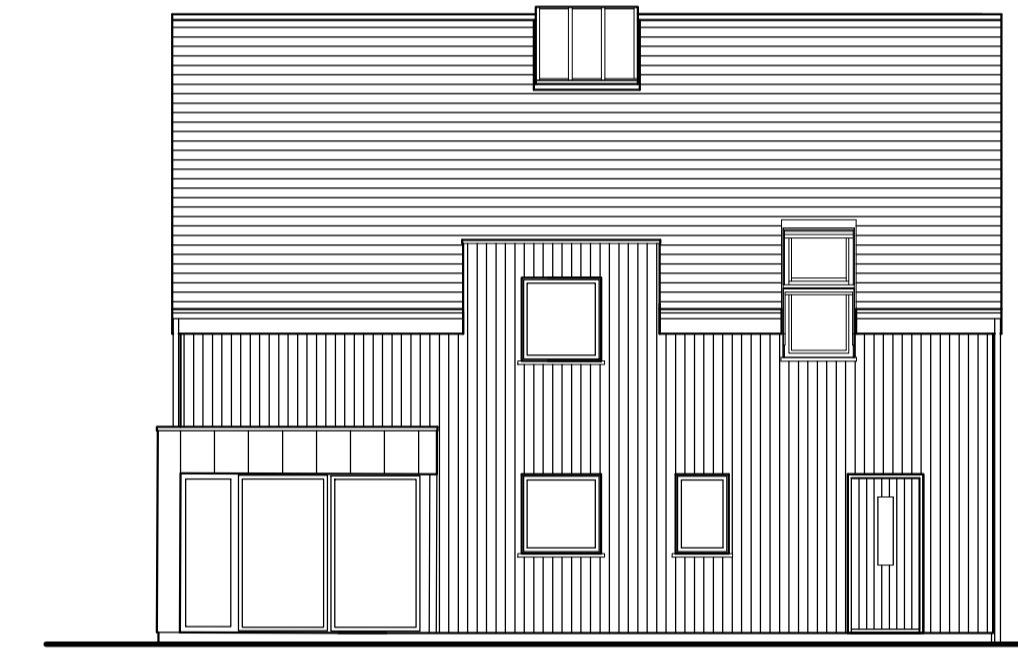

07 | REAR ELEVATION (WEST)
1/100

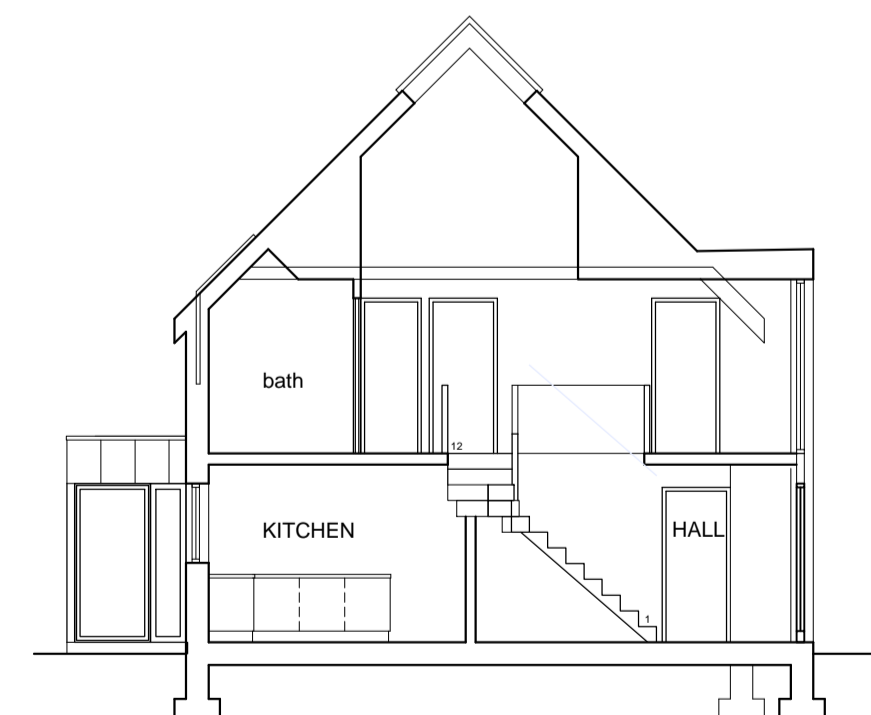

08 | SECTION AA
1/100

MATERIALS

GENERALLY

- Roof - Natural slates
- Walls - Vertical timber boarding
- Windows - Powder coated aluminium (dark grey)
- Doors - Vertical timber boarding
- Rainwater Goods - Powder Coated Aluminium (dark grey)

ENTRANCE & LIVING ROOM PROJECTIONS

- Roof - Single ply membrane (dark grey)
- Walls - Zinc sheet cladding
- Windows - Powder coated aluminium framing (dark grey)

DORMER WINDOWS

- Roof - Single ply membrane (dark grey)
- Walls - Zinc sheet cladding

0 1 2 3 4 5
SCALE metres (at 1:100)

UNIT 6 - TYPE B

Project HOUSING DEVELOPMENT, HOWGATE, EH26 8PY LAND AT FORMER 'THE HOWGATE' RESTAURANT SITE		
Title UNIT 6 - HOUSE TYPE B FLOOR PLANS, ELEVATIONS AND SECTIONS		
Drawing No 1730-PL07	Scale AS SHOWN	Date JAN 18

HOWGATE STEADING			
By Howgate	Penicuik	Midlothian	EH26 8PY
Status PL	ALL DIMENSIONS TO BE CHECKED ON SITE BY CONTRACTOR. THIS DRAWING IS COPYRIGHT.		