

01 | GROUND FLOOR PLAN
1/100

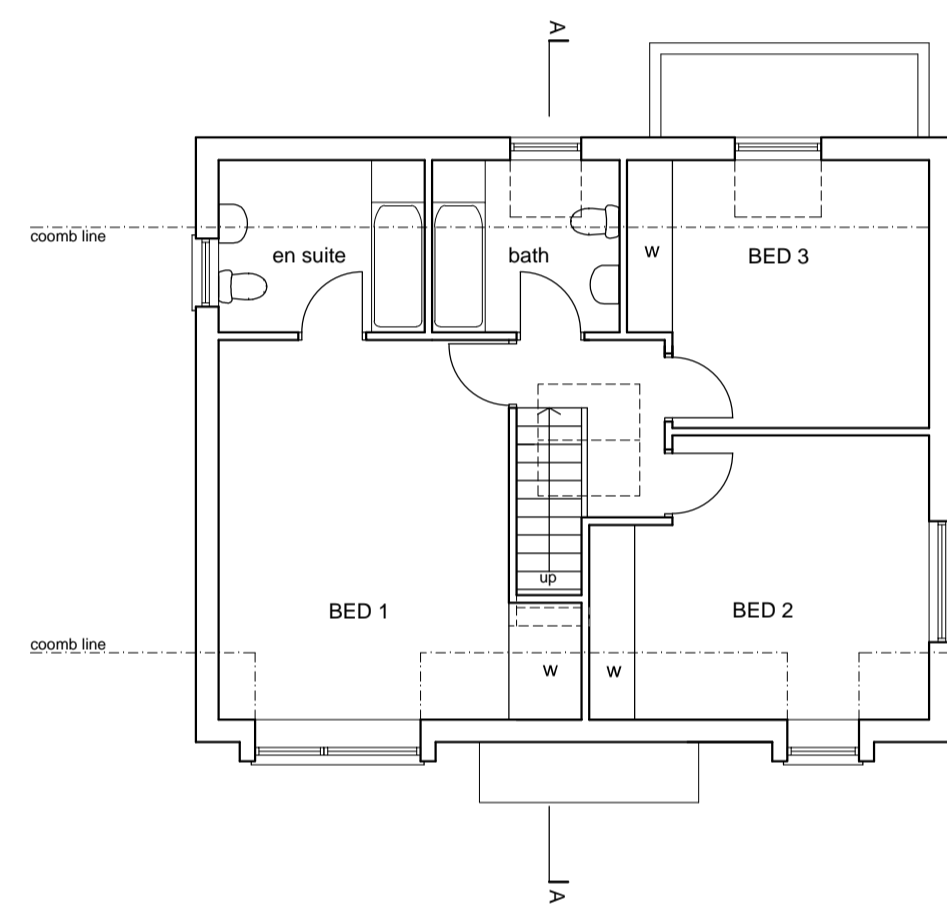

02 | FIRST FLOOR PLAN
1/100

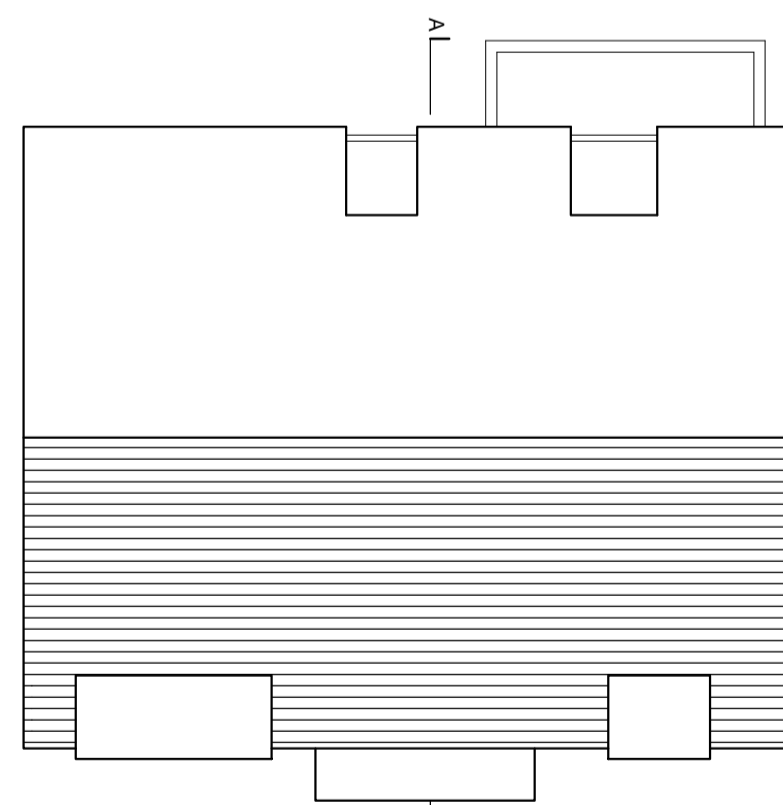

03 | ROOF PLAN
1/100



04 | EAST ELEVATION (FRONT)
1/100

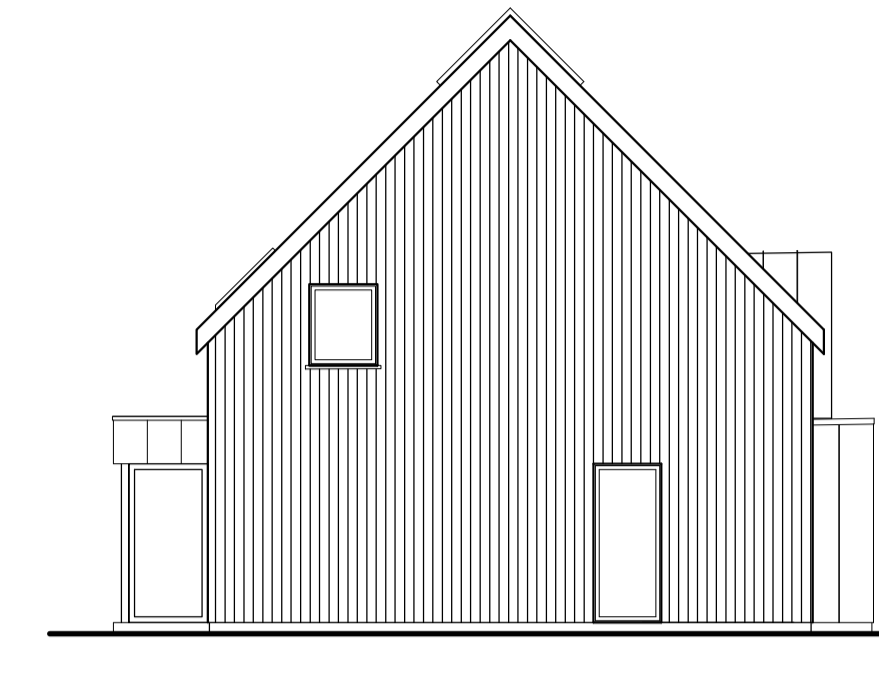

05 | NORTH ELEVATION (SIDE)
1/100

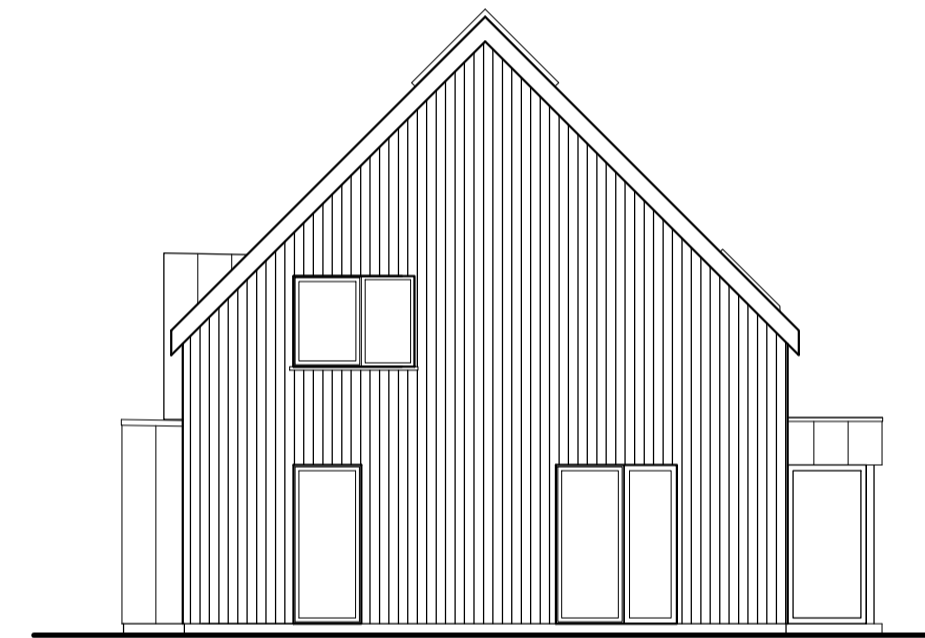

06 | SOUTH ELEVATION (SIDE)
1/100

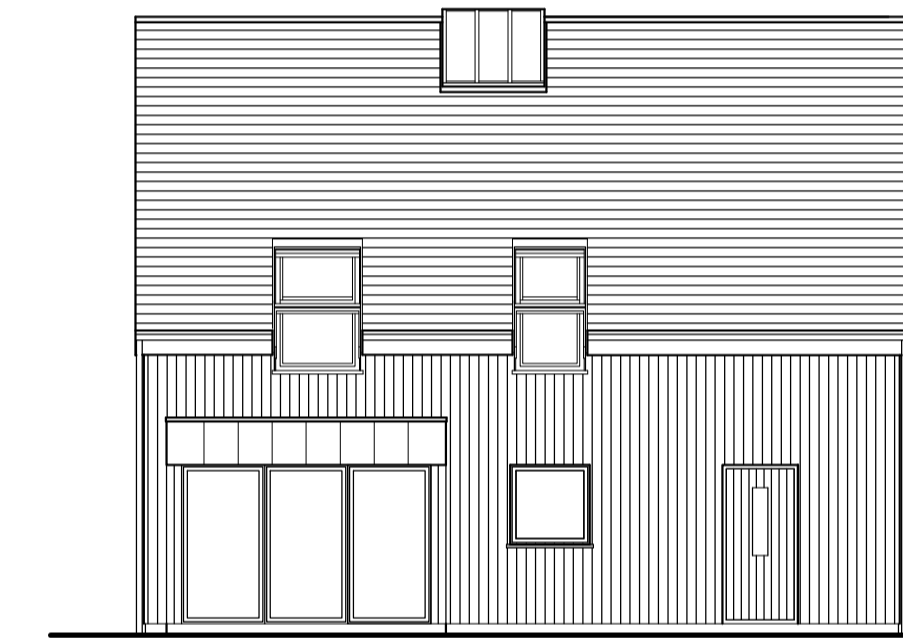

07 | WEST ELEVATION (REAR)
1/100

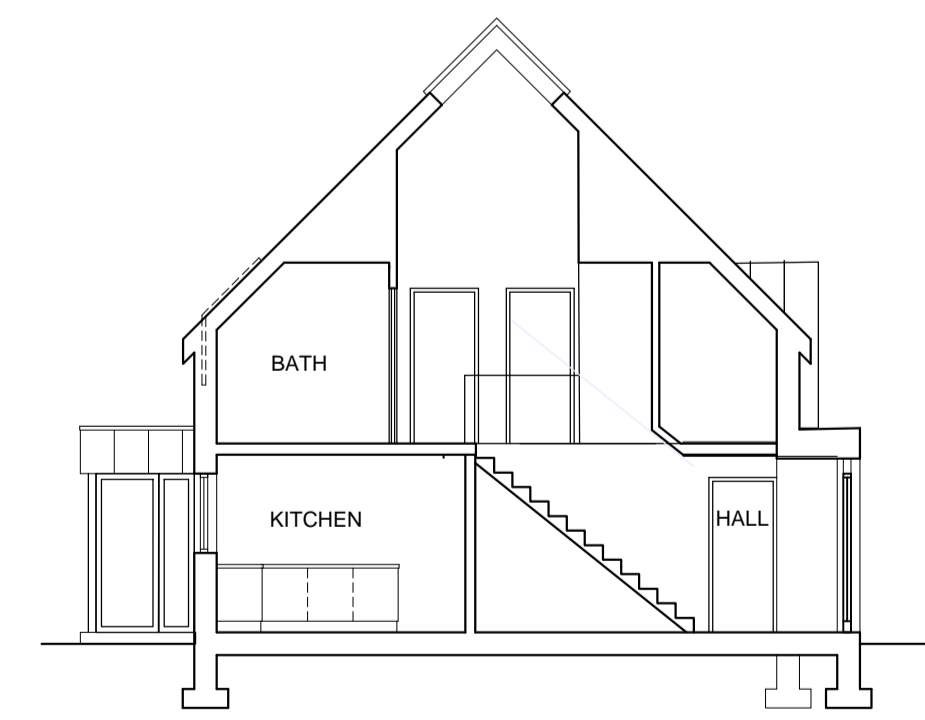

08 | SECTION AA
1/100

MATERIALS

GENERALLY

- Roof - Natural slates
- Walls - Vertical timber boarding
- Windows - Powder coated aluminium (dark grey)
- Doors - Vertical timber boarding
- Rainwater Goods - Powder Coated Aluminium (dark grey)

ENTRANCE & LIVING ROOM PROJECTIONS

- Roof - Single ply membrane (dark grey)
- Walls - Zinc sheet cladding
- Windows - Powder coated aluminium framing (dark grey)

DORMER WINDOWS

- Roof - Single ply membrane (dark grey)
- Walls - Zinc sheet cladding

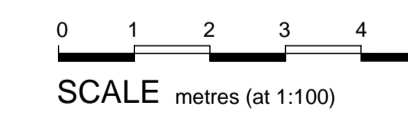

UNIT 4 - HOUSE TYPE A

Project
RESIDENTIAL DEVELOPMENT, HOWGATE, EH26 8PY
LAND AT FORMER 'THE HOWGATE' RESTAURANT SITE

Title
UNIT 4 - HOUSE TYPE A
FLOOR PLANS, ELEVATIONS AND SECTIONS

Drawing No
1730-PL05

Scale
AS SHOWN

Date
JAN 18

HOWGATE STEADING

By Howgate Penicuik Midlothian EH26 8PY

Status
PL

ALL DIMENSIONS TO BE CHECKED ON SITE BY CONTRACTOR. THIS DRAWING IS COPYRIGHT.